

Patient report

Bio-Rad DATE: 02/27/2019
D-10 TIME: 07:25 AM
S/N: #DJ4I016123 Software version: 4.20-2
Sample ID: 10418915
Injection date 02/27/2019 07:15 AM
Injection #: 31 Method: HbA1c
Rack #: --- Rack position: 1

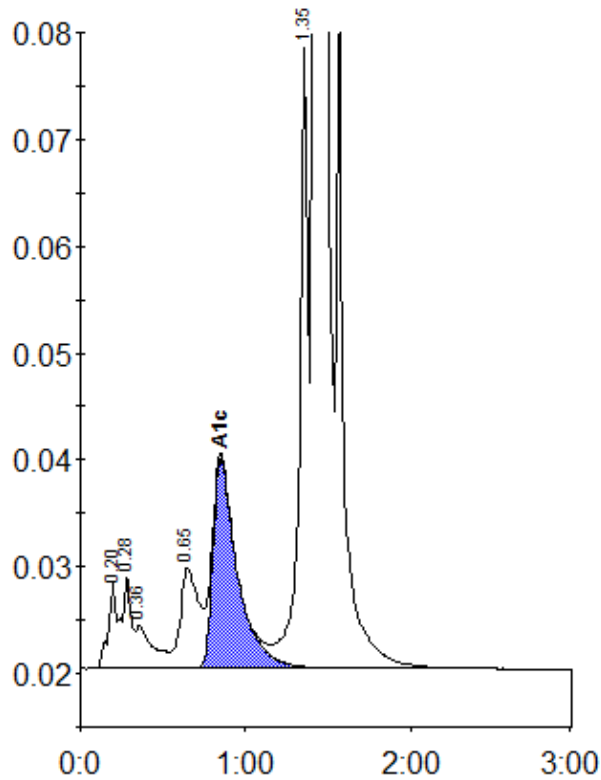

Peak table - ID: 10418915

Peak	R.time	Height	Area	Area %
A1a	0.20	8020	26909	0.8
A1b	0.28	8825	34466	1.0
Unknown	0.36	4046	29346	0.9
LA1c/CHb-1	0.65	9469	72723	2.2
A1c	0.85	19710	203036	8.3
P3	1.35	59237	207843	6.2
A0	1.42	878146	2764893	82.8
Total Area:		3339216		

Concentration:	%
A1c	8.3